BYU

1959

LONNIE DENNIS ....
Brigham Young University's
All-American
Candidate

BRIGHAM YOUNG UNIVERSITY

1959

PRESS BROCHURE

CONTENTS

Memo to Press 2
1959 Schedule 3
1958 Results 4
Itinerary 5
Coaching Staff 6-9
Evaluation 10
Prospectus 11
Administration 12
News Outlets 13
Opponents 14-18
Depth Chart 19
Roster 20-21
Players 22-28
BYU Records 29-31
1958 Yardstick 32-33
Season Records 34-36
Coaching Record 37
Basketball Schedule 40

MEMO TO PRESS

PRESS PASSES — Requests for working passes should be made directly to Sports Publicity Office a week prior to the game. Women are not allowed in the press box, and the area is reserved for those actually covering the game. Drivers, and others who may accompany those covering the game will be asked to sit elsewhere. Comp seats will be made available, if the requests are made in advance.

PRESS BOX — The new BYU press box, which is located at the top of the east stands, is just inside the main entrance to the stadium. A parking area just north of the main gates is reserved for working press, and passes will be supplied by request.

BROADCASTING BOOTHS — Four radio booths are available, including one reserved for the visiting station which is designated the official station by the visiting team.

SERVICES — Complete game statistics—lineups, play-by-play, scoring and yardage reports—will be supplied at the end of the game.

UNIFORMS — The Cougars will wear royal blue uniforms at home and white uniforms on the road.

ABOUT BYU . . .

LOCATION: Provo, Utah (Population 30,000).

FOUNDED: October 16, 1875 by Church of Jesus Christ of Latter-day Saints (Mormon).

PRESIDENT: Dr. Ernest L. Wilkinson, University is Governed by Church Board of Trustees.

ENROLLMENT: Approximately 10,000.

CONFERENCE: Mountain State Athletic Conference (Skyline), E. L. Romney, Commissioner. Office in Hotel Utah, Salt Lake City.

COLORS: Royal Blue and White.

NICKNAME: Cougars.

CAMPUS EXCHANGE: Provo Number: FRanklin 4-1211; Eddie Kimball, Director of Athletics, Ext. 2786 (110 Smith Fieldhouse); Tally Stevens, Head Football Coach, Ext. 2192 (200 Smith Fieldhouse); Dave Schulthess, Athletic Publicity Director, Ext. 2512 (11 Public Relations Bldg); Floyd Taylor, Ticket Manager, Ext. 2636 (Lobby, Smith Fieldhouse).

1959 SCHEDULE

Date	Opponent	Place	Time
Sept. 19	Arizona University	Tucson	(8:05)
Sept. 26	Fresno State College	Fresno	(8:05)
Oct. 3	Montana University	PROVO	(8:05)
Oct. 9	University of Utah	Salt Lake	(8:05)
Oct. 17	University of Wyoming	Laramie	(1:30)
Oct. 24	*Denver University	PROVO	(1:30)
Oct. 31	Utah State Univversity	PROVO	(1:30)
Nov. 7	New Mexico	Albuquerque	(1:30)
Nov. 14	Arizona State	Tempe	(1:30)
Nov. 21	Colorado State Univ.	PROVO	(1:30)

*Homecoming game

FRESHMAN SCHEDULE

Date	Opponent	Place	Time
Oct. 27	Utah State University	Provo	(2:30)
Oct. 30	University of Utah	Salt Lake City	(2:30)
Nov. 6	Montana University	Provo	(2:30)
Nov. 13	University of Utah	Provo	(2:30)

1958 RANKINGS

Team

RUSHING OFFENSE — 4th in nation behind COP, Oklahoma, Arizona State with an average of 249.7 yards per game.

PASS DEFENSE — 18th in the nation, holding opponents to 77.7 yards per game.

PUNT RETURNS — 19th in nation, with an average of 12.1 per return.

PAT LEADERS — 13th in the nation, with 27 conversion points for 27 TD's.

Individual

RUSHING — Weldon Jackson, 7th in the nation in total yards rushing with 698 yards for 101 attempts. His average of 6.91 yards per carry was tops among all listed in official statictics.
Nyle McFarlane, 31st in the nation with 577 yards, an average of 4.47 yards per carry.

PUNTING — Gary Dunn, 21st in nation with an average of 39.3 yards per kick.

1958 RESULTS

Date	Opponent	Site	BYU	OPP
Sept. 20	Fresno State	at Provo	29	7
Sept. 27	Utah University	at Salt Lake	14	7
Oct. 4	Colorado State	at Fort Collins	6	32
Oct. 12	College of Pacific	at Stockton	8	28
Oct. 18	North Texas State	at Provo	6	12
Oct. 25	Montana University	at Missoula	41	12
Nov. 1	Utah State University	at Logan	13	6
Nov. 8	New Mexico University	at Provo	36	19
Nov. 15	Denver University	at Denver	22	7
Nov. 22	Wyoming University	at Provo	14	22

(6-4)

STANDINGS

	Conference				All Games			
	W	L	T	Pct.	W	L	T	Pct.
Wyoming	6	1	0	.857	7	3	0	.700
New Mexico	5	1	0	.833	7	3	0	.700
BYU	5	2	0	.714	6	4	0	.600
Colo. State	4	3	0	.571	6	4	0	.600
Utah	3	3	0	.500	4	7	0	.364
Utah State	2	5	0	.286	3	7	0	.300
Denver	2	5	0	.286	2	8	0	.200
Montana	0	7	0	.000	0	10	0	.000

FROSH RESULTS

		BYU	OPP
Oct. 24	Utah State at Logan	34	14
Oct. 31	Utah University at Provo	0	21
Nov. 7	Montana State at Provo	16	45
Nov. 14	Utah University at Salt Lake	0	46

(1-3)

1958 ATTENDANCE

FRESNO STATE	7,155
UTAH	31,193
Colorado State	*10,000
College of Pacific	25,473
NORTH TEXAS STATE	6,594
Montana	*5,000
Utah State	9,400
NEW MEXICO	13,697
Denver	8,073
WYOMING	13,368
*Estimated Attendance	
TOTAL	129,953
HOME ATTENDANCE	72,007

ITINERARY

ARIZONA at Tuscon — Leave Provo via Artic-Pacific (charter) at 12:30 p.m. on Friday (18th). Arrive at Tucson at 3:30 p.m. Stay at Santa Rita Hotel and workout on stadium field scheduled for 5 p.m. Leave Tucson at 10 a.m. Sunday and arrive in Provo 1 p.m.

FRESNO STATE at Fresno — Leave Provo at 12:30 p.m. on Friday (25th) via Artic-Pacific (charter). Arrive in Fresno 3:30 p.m. Stay at Hotel Californian, and workout at 5 p.m. on Ratcliffe field. Leave Fresno at 10 a.m. Sunday and arrive in Provo 1 p.m.

WYOMING at Laramie — Leave Provo via Artic-Pacific (charter) at 12:30 p.m. on Friday (16th). Arrive in Laramie at 2:30 p.m. Stay at Conner Hotel. Leave Laramie immediately after the game (about 5 p.m.) on Saturday, and arrive in Provo about 7 p.m.

NEW MEXICO at Albuquerque — Leave Provo by bus at 3:15 p.m. on Friday (6th) and arrive in Salt Lake City 4:30 p.m. Leave Salt Lake City via United Air Lines (charter) at 5 p.m. Arrive in Albuquerque at 7:15 p.m. and stay at the San Friscan Hotel. Leave Albuquerque Sunday (8th) at 6 a.m. and arrive in Salt Lake City at 8:20 a.m.

ARIZONA STATE at Tempe — Leave 12:30 p.m. via Artic-Pacific (charter) Friday (13th). Arrive 3:30 p.m. in Phoenix. Stay at Desert Hills Hotel in Tempe, and workout at 5 p.m. on ASU field. Leave Phoenix at 10 a.m. Sunday, and arrive in Provo at 1 p.m.

OFFICIAL ALL-CONFERENCE TEAM 1958

First Team		Second Team
Don Black (New Mexico)	E	Bill Hanks (CSU)
John Lands (Montana)	E	**R. K. Brown (BYU)**
John Kapele (BYU)	T	Len Rhode (USU)
Sal Cesario (Denver)	T	Dale Memmelaar (Wyo.)
Stan Renning (Montana)	G	Pat O'Donnell (CSU)
Lonnie Dennis (BYU)	G	Mason Rose (N. Mex.)
Don Miller (Denver)	C	Mike Connelly (USU)
Lee Grosscup (Utah)	QB	Jim Walden (Wyo.)
Don Perkins (N. Mexico)	HB	Bob Sawyer (Wyo.)
Nyle McFarlane (BYU)	HB	Tony Gray (N. Mex.)
Weldon Jackson (BYU)	FB	Leo Ducharme (USU)

(Team chosen by players and publicists in Skyline Conference)

TALLY STEVENS

Tally Stevens
BYU's Head Football Coach

Floyd "Tally" Stevens, one of the most admired and respected men in the coaching profession, became BYU's eighth head football coach by appointment January 1. As heir apparent to the post formerly held by Harold W. Kopp, who resigned after last fall's campaign, Tally was the popular choice as the man to guide the Cougars' future football program.

All the attributes found in the model coach are part of Stevens' natural makeup. Tally has a warm, commanding personality; the vigor and vitality of an enterprising executive; and a sound knowledge and grasp of football. Gifted with an instinct for human relations, Tally has already gained the unqualified support of his staff and his players.

A native of Evanston, Wyoming, Tally launched his playing career at the University of Utah. He

ASSISTANTS

played one season with the Redskins before going into the service where he played ball for the Fourth Air Force. Returning to Utah following the war, Tally won conference honors on Ike Armstrong's post-war teams and developed into one of finest ends in Redskin history.

Stepping into the coaching profession following graduation in 1949, Tally spent his freshman coaching year at Morgan High School in Utah. From Morgan he moved to East High School in Salt Lake City, where he enjoyed phenomenal success as a prep mentor. In his last four years at East his teams rolled up an unbelieveable 33-3-1 record, which included three Class "A" state championships. His overall record within the high school ranks is a glossy 49-11-3.

When Harold W. Kopp was appointed head coach at BYU in 1956, Tally was his first appointment as the staff's senior assistant, a position he held until he was selected as the new head coach.

Coach Stevens is 35-years old and has the massive build of a professional wrestler. He and his wife, Phyllis, have two girls and a boy; Terri Lee, 10; Sandy, 8; and Tally Jr., 5.

OWEN DIXON, ASSISTANT

Senior member of the BYU staff in terms of length of service at Brigham Young University is Owen Dixon, the plucky, hard-nosed coach who directs much of the Cougar's line play. Owen who is charged with the team's defensive line play, was captain and all-conference guard on the BYU team following World War II.

A native of Provo, Dixon is still regarded as one of the finest linemen the school has produced. Winning honors before and after stint in the service, he was respected for his play throughout the conference.

Owen graduated from BYU in 1946 and that fall joined the coaching staff at B.Y. High school in Provo. A constant threat in every campaign, his team won the regional title in 1952. Advancing to the state palyoffs, the team was defeated for the state title by one point. He was named freshman coach of the Cougars in 1954, and joined the varsity staff in 1955.

ROLLINS-APOSTOL

CARL ROLLINS, ASSISTANT

One of the new members of the staff, Carl Rollins has been assigned to work with the Cougar backfield. He comes to BYU from Sheridan High School in Wyoming, where his team won both football and basketball championships for the school.

Considered as one of Wyoming's finest contributions to the field of coaching, Rollins is also a great organizer. He organized and for four years served as president of the Wyoming Coaches' Association, and also directed Wyoming's Coaching Clinic.

Born in Lyman Wyoming, Carl attended the University of Wyoming, where he captained the Cowboy's first championship football team in 1949. He obtained the M.A. degree in education administration at Wyoming in 1950.

In three and a half years spent in the Corps of Army Engineers he advanced from private to captain. He spent 20 months of foreign service in Burma and India.

CHRIS APOSTOL, ASSISTANT

Chris J. Apostol, who will be concentrating on offense, is another of the new assistants added to the staff by Coach Stevens. Chris was formerly head coach at Ogden High School where his team won 11 straight victories last season to win the Class "A" championship.

A native of Bingham, Utah, Apostol won all-state honors in football, lettered in basketball and baseball, and was studentbody president at Bingham before enrolling at Utah State University in 1946.

Chris was a member of Aggie varsity line for three seasons, and joined the Ogden High athletic staff in 1950. He succeeded Cluff Snow as head football coach in 1953. His overall prep record is 44 wins, 13 losses and two ties, including four league championships.

MITCHELL-KIMBALL

HAL MITCHELL, ASSISTANT

Hal Mitchell, 28-year old Californian who captained UCLA's 1951 football team, joined the Cougar staff this spring as varsity coach. He will also direct the freshman football activities for the University.

Earlier this year Hal resigned his coaching job at William S. Hart High School in Newhall, Calif., where his 1958 team won 11 straight before they were defeated in the semi-finals of the CIF "AA" playoffs.

A gifted player with outstanding leadership abilities, Mitchell captained his high school, college and service teams during his career as a player. He was unanimous choice as a lineman on the All-Coast selections in 1951, also captained the UCLA rugby team.

Hal joined the New York Giants in 1952, playing as a regular tackle for nearly two seasons. He spent two years in the Army as an officer, was named to the All-Army squad, and also was chosen MVP in Army football in 1954.

In three years of high school coaching his teams had two undefeated league seasons.

ROD KIMBALL, TRAINER

Veteran member of the staff is Trainer Rod Kimball, who has served all but one of the last 21 years in this position. Long in experience and know-how. Rod is among the most popular men on campus.

A native of Jordan, Utah, Rod was an outstanding athlete and student leader at Jordan High. He won letters in two sports at Utah State and BYU in his college days, and in 1937 he was chosen as trainer for Cougar teams. Since them he has traveled countless miles with BYU teams, conditioning athletes and attending their ills.

EVALUATION

OFFENSE. Switch to multiple this year. Spring game proved the boys can move the ball well with this system. Half a dozen backs very much at home in single wing. McFarlane, Hubbs, Ringwood can be expected to propel running game, while Dunn, Belnap and R. Startin will handle most passing. Cougars will use unbalanced line.

DEFENSE: Flanks are a bit vulnerable, but opponents will have trouble cracking line elsewhere. Passing defense much the same.

EXPERIENCE: Will vary with position. Very strong in backfield positions, interior line. Less than last year's by comparison.

SIZE: Generally, somewhat smaller than last year. Backs rather light, only one or two near 190 pounds.

DEPTH: Not as deep as last year. Outside of only one letterman at center, there are two or more in each position. Qualitatively, not as strong as last year.

SPEED: Excellent string of running backs, speed on line will be about the same.

RUNNING: Left halfback position is loaded with fine ball carriers in McFarlane, Hubbs, McGinn, and Lewis. LeGrand Young should measure up as top fullback for pounding line. Jacobsen has best speed among fullbacks. Ringwood and Gifford best at right half. Quarterbacks Dunn and Belnap are above average ball carriers.

PASSING: All quarterbacks, tailbacks, and occasionally a halfback.

KICKING: Dunn and Jacobsen will double on PAT and kickoff chores. Dunn is one of top punters in the league, will be spelled off by Hubbs, R. Startin, and Dale Grant.

ROSTER BREAKDOWN

By Class: 15 Seniors, 23 Juniors, 12 Sophomores

By Lettermen: 11 Two-year Lettermen; 14 One-year Lettermen

By Position: 8 Ends, 9 Tackles, 9 Guards, 4 Centers, 11 Halfbacks, 5 Fullbacks, and 4 Quarterbacks

By State: 18 Utah, 12 California, 6 Arizona, 3 Nevada, 2 Oregon, 2 Rhode Island, 1 Wyoming, 1 Colorado, 1 Idaho, 1 Texas, 1 Virginia, and 2 Hawaii.

Transfers: Art Brown, Guard, Riverside Junior College, Calif.; Ron Nielsen, Tackle, College of Southern Utah; Norris Fish, Tackle, Eastern Arizona Junior College; LeRoy Overstreet, End, Weber Junior College.

PROSPECTUS

Change is bound to produce some uncertainty. A new coach, a new staff, and a new system have replaced those of last year. And while the atmosphere is a decidedly healthy one, there are still too many unknown elements involved to nail down anything more than a good guess.

Last year, with one of the most talented teams in BYU history, the Cougars came within a hair of bringing the school its first football championship. But an unexplained fold in the season finale with Wyoming dropped the Cougars into third place.

Gone from the '58 team are 19 lettermen who have either graduated or gone on church missions. This group includes R. K. Brown, all-conference end; fullback Weldon Jackson (best rushing average in the nation last year) two three-year lettermen at center; and three lettermen at right end.

The manpower situation, as far as incoming talent is concerned, will not offset the losses, since there are only two or three transfers and only a sprinkling of talent from the freshmen. The frosh, who had a 1-3 record last fall, are small in number and do not pose any particular threat to the experienced varsity.

But there is still enough talent left behind to keep the Cats in the thick of the first division race. There are six regulars from last year's first team, including a strong interior line and plentiful supply of backs.

A line anchored by Lonnie Dennis (all-conference in '58), Paul Eckel (most underrated guard in the league), and John Kapele (all-conference last two seasons) should cheer the heart of any coach.

In his first year as head coach, Tally Stevens has chosen the multiple offense as the best vehicle for the talent available. There are a number of players in the BYU backfield who are particularly adept in the single-wing, and the most will be made of this situation.

The breaks the Cats found in their '58 schedule have now been reversed. This year BYU will have to meet Utah, Wyoming and New Mexico on the road, and this alone will put the Catamounts in a hole even before the season starts. Arizona, Fresno and Arizona State and other teams the Cougars will face away from home.

It summing up the prospectus, it must be admitted that there are definite soft spots at both ends and center. But there is also enough manpower to stay in the thick of the race. The 1959 team should be able to finish somewhere in the first division.

ADMINISTRATION

Dr. Ernest L. Wilkinson
. . . president of BYU and driving force behind its growth.

Dr. Milton F. Hartvigsen
. . . Dean of the College which includes athletics is top administrator.

Dr. Edwin R. Kimball
. . . director of athletics for past ten years, a vetern coach and faculty member.

BRIGHAM YOUNG COACHES

1922-24	A. G. Twitchell
1925-26	C. J. Hart
1927-36	Ott Romney
1937-41	Eddie Kimball
1942	Floyd Millett
1946-48	Eddie Kimball
1949-55	Charles Atkinson
1956-58	Harold W. Kopp
1959 —	Tally Stevens

NEWS OUTLETS

SALT LAKE CITY

Hack Miller, Dee Chipman, Sports Editors, Deseret News- Telegram (p.m.), 33 Richards Street
John Mooney, Jack Schroeder, Sports Desk, Salt Lake Tribune (a.m.), 143 South Main
Dean Bennett, Sportscaster, Station KSL, Union Pacific Building
Sports Editor, Radio Station KUTA, 179 Social Ave.
Steve Smilanich, Sports Writer, United Press-International, Tribune Building
Sports Editor, Associated Press, Tribune Building
Sports Editor, Station KDYL, 143 South Main
Paul James, Station KTVT, Social Hall Avenue

PROVO

Ray Schwartz, Sports Editor, Provo Daily Herald (p.m.) 190 West 4th No.
Sportscaster, Station KOVO
Dave Weiser, Sports Editor, Station KEYY, 172 West Center
Sports Editor, Station KBYU, BYU Campus
Sports Editor, Station KIXX, Provo, 12 South and University
Sports Editor, Universe, Student Newspaper, BYU Campus
Sports director, KLOR-TV, Box 44, Provo

OTHER AREAS

Al Warden, Sports Editor, Ogden Standard-Examiner, Ogden Utah
Sports Editor, Logan Herald Journal, Logan, Utah
Sports Editor, Station KSUB, Cedar City, Utah
John Henry, Station KOA, Denver
Chet Nelson, Sports Editor, Rocky Mountain News, Denver, Colorado
George Franco, Executive Sports Editor, Denver Post, Denver Colorado
Frank Pitman, Associated Press, Denver, Colorado
Fred Leo, Station KDEN, Denver
Gene Meakins, United Press-International, Denver
Larry Birleffi, KFBC, Cheyenne

HOME ATTENDANCE FIGURES (1950-1958)

Season	No. Games	Total	Avg.
1950	4	22,700	5,680
1951	5	24,003	4,800
1952	4	20,037	5,009
1953	4	21,735	5,434
1954	5	36,047	7,209
1955	4	23,199	5,799
1956	4	33,355	8,339
1957	4	35,550	8,888
1958	5	72,007	14,401

One Game Record 15,055 (Utah, 1956)

No. 1 -- ARIZONA

Sept. 19 — 8:05 at Tucson

Location	Tucson, Arizona
Enrollment	8,500
Nickname	Wildcats
Colors	Cardinal Red and Navy Blue
Conference	Border
Stadium	Varsity Stadium (26,500)
Offensive System	Split-T
Head Coach	Jim LaRue
Athletic Publicist	David X. Flaumm

OUTLOOK — Arizona's new head coach will have only seven seniors on roster, but a fair number—20— returning lettermen. Shy experience, the Wildcat strong point will be a good line.

SERIES HISTORY — Cougars have yet to beat Arizona on gridiron. Wildcats won first game in 1936 (32-6), and two teams tied, 14-14, in last meeting in 1957. Record stands at 1-0-1 for Arizona.

No. 2 -- FRESNO STATE

Sept. 26 — 8:05 at Fresno

Location	Fresno, Californ
Enrollment	7,200
Nickname	Bulldogs
Colors	Cardinal and Blue
Conference	California Collegiate Athletic Assn.
Stadium	Ratcliffe Stadium (15,000)
Offensive System	Multiple Offense
Head Coach	Cecil Coleman (Ariz. State U. '50)
Athletic Publicist	Ed Piston

OUTLOOK — Stronger than last year with 21 returning lettermen, including 18 from '58 first two strings. Only lost seven lettermen. Deep, experienced backfield. Should improve on 5-5 record of last year.

SERIES HISTORY — BYU picked up first win of series last year, 29-7, at Provo. Bulldogs have 2-1 edge in series, winning games in '56 (26-13) and '57 (27-14).

No. 3 -- MONTANA

Oct. 3 — 8:05 in Provo

Location	Missoula, Montana
Enrollment	3,800
Nickname	Grizzlies, Silvertips
Colors	Copper, Silver, Gold
Conference	Skyline
Stadium	Dornblaser Field (10,000)
Offensive System	Multiple
Head Coach	Ray Jenkins (Colorado '42)
Athletic Publicist	Bob Gilluly

OUTLOOK — Somewhat improved, but still not very strong. Better depth in every position, especially at end. Stan Renning and 17-other lettermen lost, but 14 letter winners, including All-Skyline John Lands, returning.

SERIES HISTORY — BYU picked up another win in '58 with 41-12 win at Missoula. Cats now have 7-4 edge in series that began in 1941. Most games between the two schools have been very close.

No. 4 -- UTAH

Oct. 9 — 8:05 in Salt Lake City

Location	Salt Lake City
Enrollment	10,000
Nickname	Utes, Redskins
Colors	Crimson and White
Conference	Skyline
Stadium	University Stadium (30,000)
Offensive System	Multiple "T"
Head Coach	Ray Nagel (UCLA '50)
Athletic Publicist	Harry James

OUTLOOK — A better club than Coach Nagel's first Utah team which had a 4-7 record last season. Some positions, particularly line, hit hard through loss of 16 lettermen. Redskins will encounter rough schedule from start to finish.

SERIES HISTORY Last year the Brighams squeezed out a 14-7 win to register onlv second win in 34-game series. Only other BYU victory came in 1942, 12-7.

No. 5 -- WYOMING

Oct. 17 — 1:30 in Laramie

Location	Laramie, Wyoming
Enrollment	3,800
Nickname	Cowboys, 'Pokes
Colors	Brown and Yellow
Conference	Skyline
Stadium	War Memorial (18,000)
Offensive System	Multiple Offense
Head Coach	Robert Devaney (Alma '39)
Athletic Publicist	Wiles Hallock

OUTLOOK — As defending champions, the Cowboys should be as strong, perhaps stronger, in coming campaign. They have most of last year's team returning, excellent depth. Too much of everything to be thwarted in drive for second title.

SERIES HISTORY — The advantage held by BYU for a number of years has been narrowed to one game, 13-12-3. Another win and the Cowboys will have even record. Games have been very close. Last year Wyoming came from behind to take 22-14 decision, Skyline title.

No. 6 -- DENVER

Oct. 24 — 1:30 in Provo

(HOMECOMING)

Location	Denver, Colorado
Enrollment	Approximately 6,000
Nickname	Pioneers, Hilltoppers
Colors	Crimson and Gold
Conference	Skyline
Stadium	DU Stadium (27,500)
Offensive System	Split-T
Head Coach	John Roning (Minnesota, '35)
Athletic Publicist	Don Smith

OUTLOOK — Could be the surprise team of Skyline, if middle line positions can be strengthened. Total of 14 lettermen returning, including a balanced backfield. Switch to Split-T should provide an improved offense.

SERIES HISTORY — On the short end of a 14-6 series record dating back to 1933, the Cougars have now won last two outings. They picked up a 25-6 win in 1947, added 22-7 victory last year. Pioneers belted Cats, 58-34 in 1956.

No. 7 UTAH STATE

Oct. 31 — 1:30 in Provo

Location	Logan, Utah
Enrollment	Approximately 5,200
Nickname	Aggies, Farmers
Colors	Navy Blue and White
Conference	Skyline
Stadium	Romney (9,500)
Offensive System	Split-T
Head Coach	John Ralston
Athletic Publicist	Karl W. Klages

OUTLOOK — Coach John Ralston inherited 19 lettermen for first year at Aggie helm, including some top line talent. Transfers will strengthen backfield, and thereby provide the Ags with chance to improve on '58 record.

SERIES HISTORY — First meeting was in 1922, and the Aggies now have a 19-12-3 series edge. The old Wagon Wheel is game trophy that came back to BYU campus two years ago following a 14-7 win in Provo snow storm. Cats won last year's tilt at Logan, 13-6.

No. 8 -- NEW MEXICO

Nov. 7 — 1:30 in Albuquerque

Location	Albuquerque, New Mexico
Enrollment	Approximately 5,000
Nickname	Lobos, Wolfpack
Colors	Cherry and Silver
Conference	Skyline
Stadium	Zimmerman Field (11,500)
Offensive System	T-formation
Head Coach	Marvin Levy (Coe '50)
Atheltic Publicist	George McFadden

OUTLOOK — A strong second-place finish in last year's standings, the Lobos will have 21 lettermen returning. Some of backfield talent will be missing, however. With help of transfers the Wolfpack will likely finish among top three.

SERIES HISTORY — The annual series which began in 1951 now stands at 4-3-1 in the Cougars' favor. Two years ago BYU squeezed out a 14-12 victory, followed it up with a surprising, 36-19 win last fall in Provo.

No. 9 -- ARIZONA STATE

Nov. 14 — 8:05 in Tempe

Location	Tempe, Arizona
Enrollment	9,500 Coed
Nickname	Sun Devils
Colors	Maroon and Gold
Conference	Border
Stadium	Sun Devil Stadium (34,000)
Offensive System	Multiple
Head Coach	Frank Kush (Michigan State '53)
Athletic Publicist	Lee Coleman

OUTLOOK — Rated as the top candidate for the Border Conference crown, the Sun Devils are expected to improve over 7-3 record of last year. Six seniors among 17 returning lettermen, but Burton and Hangartner are missing.

SERIES HISTORY — The Sun Devils hold series edge with 4-2-0 record. Last game in 1954 ended in 28-19 score for AS at Tempe.

No. 10 -- COLORADO STATE

Nov. 21 — 1:30 in Provo

Location	Fort Collins, Colorado
Enrollment	5,600
Nickname	Aggies, Rams
Colors	Green and Gold
Conference	Skyline
Stadium	Colorado Field (14,000)
Offensive System	Split-T
Head Coach	Don "Tuffy" Mullison (CSU, '49)
Athletic Publicist	Dick Smelser

OUTLOOK — Tackling a schedule which includes Army, the Rams can expect an improved ball club this season, but not a better record. Only six lettermen from fourth place team of '58 not returning. Twenty-one lettermen should keep CSU in first division.

SERIES HISTORY — Since start in 1922 the Rams have won 16, lost only five, tied one. Last BYU win was 26-9 victory in Provo two years ago. Cats can't forget humilating 6-32 loss handed them last fall in Fort Collins which started BYU downhill.

(Left End)	(Left Guard)	(Center)	(Right Guard)	(Left Tackle)	(Right Tackle)	(Right End)
*Cole	**Eckel	*Magoffin	**Dennis	**Kapele	*Barrus	**Leavitt
*Mathie	**Christley	Dangerfield	**Putnum	*Vorwaller	*M. Smith	Cobabe
Peterson	Sullivan	Harrison	Shumway	Horne	Nielsen	Overstreet
Felt	A. Brown	Sheppard	Salonoa	*Bennion	Fish	Anderson
	Homan				B. Brown	Johnson

(Quarterback)	(Left Halfback)	(Fullbacks)	(Right Halfbacks)
*Gary Dunn	**K. Hubbs	**L. Young	**Ringwood
*Bud Belnap	*McFarlane	*E. Young	**Bullock
*Ron Startin	**McGinn	*Jacobsen	Gifford
Jack Jordan	Grant	Tidwell	Allen
	Lewis	Stewart	*Shell
	Frazier		Garcia

*Football letters won at BYU

1959 FOOTBALL ROSTER

10—Gary Dunn ..... QB
14—Ron Startin ..... QB
15—Bud Belnap ..... QB
17—Jackie Jordan ..... QB

20—Burt Bullock ..... RHB
22—Howard Ringwood ..... RHB
23—Paul Allen ..... RHB
24—Jack Gifford ..... RHB
26—Paul Garcia ..... RHB
28—Verl Shell ..... RHB

30—Lynn Stewart ..... FB
32—Eddie Young ..... FB
33—Ron Jacobsen ..... FB
34—Roy Tidwell ..... FB
36—LeGrand Young ..... FB

41—Hal Lewis ..... LHB
43—Dale Grant ..... LHB
44—Joe McGinn ..... LHB
45—Dion Frazier ..... LHB
46—Keith Hubbs ..... LHB

50—Dick Magoffin C
51—Wayland Sheppard C
52—Larry Harrison C
59—Steve Dangerfield C

60—Fautautau Salonoa ..... RG
61—Howard Homan ..... LG
62—Steve Sullivan ..... LG
63—Milan Christley ..... LG
64—Art Brown ..... LG
65—Paul Eckel ..... LG

66—Lonnie Dennis ..... RG
68—Norman Putnam ..... RG

70—Dave Barrus ..... RT
71—Bill Brown ..... RT
72—Ron Nielsen ..... RT
73—Norris Fish ..... RT
75—Kent Horne ..... LT
76—Wes Vorwaller ..... LT
77—John Kapele ..... LT
78—Merlin Smith ..... RT
79—Roy Bennion ..... LT

80—Tom Cole ..... LE
81—Lynn Mathie ..... LE
83—Milt Johnson ..... RE
84—LeRoy Overstreet ..... RE
86—Russ Felt ..... LE
87—Gale Anderson ..... RE
89—Don Peterson ..... LE

90—Fred Leavitt ..... RE

No.	Player	Wt.	Ht.	Age	Class	Letters	Home Town
QUARTERBACKS:							
10	Gary Dunn	202	6-1	20	Junior	1	San Diego, Calif.
14	Ron Startin	185	6-1	21	Senior	1	Murray, Utah
15	Bud Belnap	178	5-10	20	Junior	1	Hooper, Utah
17	Jackie Jordan	160	5-10	20	Junior	0	Slocum, R. I.
RIGHT HALFBACKS							
20	Burt Bullock	170	5-9	21	Senior	2	Rawlins, Wyoming
22	Howard Ringwood	185	6-0	21	Senior	2	Salt Lake City, Utah
23	Paul Allen	175	6-0	18	Soph.	0	Pleasant Grove, Utah
24	Jack Gifford	180	5-11	20	Junior	0	Orange, Texas
26	Paul Garcia	167	5-9	18	Soph.	0	Los Angeles, Calif.
28	Verl Shell	161	6-0	21	Senior	1	Provo, Utah
FULLBACKS:							
30	Lynn Stewart	180	6-1	18	Soph.	0	Payson, Utah
32	Eddie Young	185	6-0	20	Junior	1	Colton, Calif.
33	Ron Jacobsen	190	6-1	23	Junior	1	Duncan, Arizona
34	Roy Tidwell	195	6-0	20	Junior	0	Ontario, Oregon
36	LeGrand Young	195	6-0	23	Senior	2	Provo, Utah
LEFT HALFBACKS:							
41	Hal Lewis	154	5-9	18	Junior	1	Pleasant Grove, Utah
43	Dale Grant	172	6-0	18	Junior	0	Salt Lake City, Utah
44	Joe McGinn	151	5-8	20	Senior	2	Providence, R. I.
45	Dion Frazier	170	5-10	18	Soph.	0	Carlin, Nevada
46	Keith Hubbs	170	6-1	20	Senior	2	Colton, Calif.
CENTERS:							
50	Dick Magoffin	201	6-0	18	Junior	1	San Diego, Calif.
51	Wayland Sheppard	198	6-0	18	Soph.	0	Sacramento, Calif.
52	Larry Harrison	200	6-4	19	Junior	0	Tooele, Utah
59	Steve Dangerfield	185	6-0	18	Soph.	0	Salt Lake City, Utah
LEFT GUARDS:							
61	Howard Homan	190	6-1	21	Junior	0	Inglewood, Calif.
62	Steve Sullivan	197	6-0	18	Soph.	0	Henderson, Nevada
63	Milan Christley	223	6-1	21	Senior	2	Salem, Virginia
64	Art Brown	195	6-0	20	Junior	0	Riverside, Calif.
65	Paul Eckel	197	6-1	21	Senior	2	Medford, Oregon
RIGHT GUARDS:							
60	Fautautau Salonoa	228	5-11	19	Soph.	0	Pearl City, Hawaii
66	Lonnie Dennis	221	6-1	20	Senior	2	Los Angeles, Calif.
68	Norm Putnam	206	6-2	21	Senior	2	Durango, Colorado
71	Jim Shumway	241	6-0	19	Junior	0	Tempe, Arizona
LEFT TACKLES:							
75	Kent Horne	245	6-1	20	Junior	0	Glendale, Arizona
76	Wes Vorwaller	209	6-1	19	Junior	1	Tooele, Utah
77	John Kapele	230	6-0	20	Senior	2	Kaneohe, Hawaii
79	Roy Bennion	228	6-4	22	Senior	1	Lehi, Utah
RIGHT TACKLES:							
70	Dave Barrus	213	6-2	19	Junior	1	San Diego, Calif.
71	Bill Brown	212	6-2	18	Soph.	0	Beverly Hills, Calif.
72	Ron Nielsen	215	6-1	19	Junior	0	Tooele, Utah
73	Norris Fish	210	6-2	20	Junior	0	Thatcher, Arizona
78	Merlin Smith	200	6-3	19	Junior	1	Salt Lake City, Utah
LEFT ENDS:							
80	Tom Cole	195	6-2	20	Senior	1	Yuma, Arizona
81	Lynn Mathie	176	6-2	19	Junior	1	Ogden, Utah
86	Russ Felt	180	6-3	18	Soph.	0	Lehi, Utah
89	Don Peterson	200	6-4	18	Soph.	0	Burley, Idaho
RIGHT ENDS:							
83	Milt Johnson	185	6-3	18	Soph.	0	Los Angeles, Calif.
84	LeRoy Overstreet	190	6-4	22	Junior	0	Chandler, Arizona
87	Gale Anderson	200	6-1	18	Soph.	0	Milford, Utah
90	Fred Leavitt	195	6-1	22	Senior	2	Las Vegas, Nevada

QUARTERBACKS

(10) **GARY DUNN**, Junior, 202, 6-1, 20, San Diego, Calif. — As a senior at Helix High School in San Diego he was top prep punter in the nation . . . was all-league, Southern California . . . is a genuine triple threat . . . was third in Skyline punting with 39.4 average on 21 kicks . . . headed for great year . . . one letter.

(14) **RON STARTIN**, Senior, 182, 6-1, 20, Murray, Utah — Coaches noticed steady improvement in Ron, particularly towards end of '58 season . . . is brother to Wayne, last year's regular QB . . . will pass and punt this year . . . one letter.

(15) **BUD BELNAP**, Junior, 178, 5-10, 20 Hooper, Utah — All state halfback at Weber High . . . switched to QB last year, where he fits very well . . . poses running and passing threat . . . won letter last year.

(17) **JACKIE JORDAN**, Junior, 160, 5-10, 20, Slocum, Rhode Island — A newcomer to football camp, Jordan showed promise in spring game . . . calls a good game, could be the comer in this position . . . transfer from East.

HALFBACKS

(20) **BURT BULLOCK**, Senior, 170, 5-9, 21, Rawlins, Wyoming — A good combination of runner and pass receiver, Burt averaged 4.3 yards per carry last year . . . returned in '58 after missing previous season because of injury . . . former all-state back at Rawlins . . . an accounting major . . . two-year letterman.

(22) **HOWARD RINGWOOD**, Senior, 185, 6-0, 21, Salt Lake City — A regular at right half since first game as sophomore, Howard is one of team captains . . . former all-state at East . . . averaged 5.4 yards with 47 carries in '58 . . . caught five passes for 112 yards . . . led team in pass interception returns, third in punt returns . . . tough man to beat out of this position . . . has three children.

1959 CAPTAINS

Paul Eckel
Guard

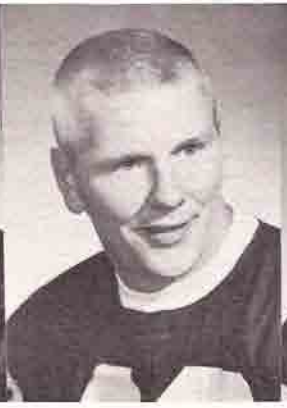

Howard Ringwood
Halfback

Lonnie Dennis
Guard

(23) **PAUL ALLEN**, Sophomore, 175, 6-0, 18, Pleasant Grove — Two years all-state at P.G. . . . was one of top dash men in state as prep . . . was number one back on frosh team, great breakaway back with speed, agility . . . needs only experience.

(24) **JACK GIFFORD**, Junior, 180, 5-11, 20, Orange, Texas — Jack carried the ball only three times last year (6.3 average) as a sophomore . . . but looked tremendous in spring and game last spring . . . could earn starting berth if he keeps improving.

(26) **PAUL GARCIA**, Sophomore, 167, 5-9, 18, Los Angeles — A small halfback, Paul faces tough road ahead in sophomore year . . . he proved he had the stuff as frosh, played well this spring . . . time needed to acquire varsity poise.

(28) **VERL SHELL**, Senior, 161, 6-0, 21, Provo — A senior who has been used sparingly, mainly on defense, for the past two years . . . Shell's experience should be of special value this fall . . . pass defense is his forte . . . one varsity letter.

(40) **NYLE MC FARLANE**, Junior, 185, 6-2, 22, Riverton — In his first year on varsity Nyle ran up 577 yards rushing, scored six TD's and total of 42 points . . . won first team berth on official all-conference selection . . . averaged 4.5 yards per carry . . . had 18.7 kickoff return average . . . was all-state back at Jordan High . . . spent three years in service before entering the Y . . . bruising runner who won't quit . . . explosive power, speed . . . an animal husbandry major.

(41) **HAL LEWIS**, Junior, 154, 5-9, 18, Pleasant Grove — All-state for two years in high school, Hal led team in punt returns (nine for 141 yards) . . . had 19.5 average in kickoff returns . . . was sixth in team rushing . . . scored two TD's . . . the small, watch fob type . . . excellent speed, change of pace . . . runs dashes on track team . . . very powerful for his size.

(43) **DALE GRANT**, Junior, 172, 6-0, 18, Salt Lake City — All-state back from Olympus High . . . all-around athlete, winning letters in several sports . . . because he can play tailback spot, may see plenty of action this fall . . . looked very good in spring drills . . . an accounting major.

John Kapele
Tackle

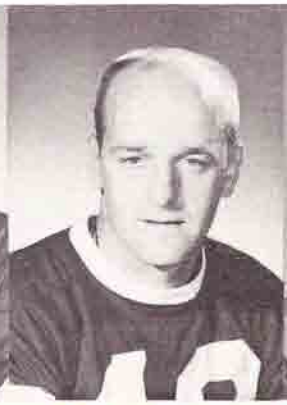

John Cobabe
End

Milan Christley
Guard

(44) **JOE McGINN,** Senior, 151, 5-8, 20, Providence, Rhode Island — Injury in Utah game kept McGinn sidelined part of last season . . . but he should have great year in '59 . . . has been dubbed Joe "Machine Gun" McGinn . . . difficult man to bring down . . . has power of 190-pounder . . . two-year letterman . . . marketing major.

(45) **DION FRAZIER,** Sophomore, 170, 5-10, 18, Carlin, Nevada — Frazier finds himself in fast company at left half . . . has potential, but will have to spend first year learning the ropes . . . saw action with the frosh.

(46) **KEITH HUBBS,** Senior, 170, 6-1, 20, Colton, Calif. — As a high school star Keith was all-CIF tailback, played in national prep all-star game . . . scored three TD's as a sophomore, added four more as a junior . . . he may really come into his own with multiple offense, since he can pass, kick and run . . . two-year letterman . . . business major.

FULLBACKS

(30) **LYNN STEWART,** Sophomore, 180, 6- 18, Payson — Came to BYU with fine prep record, but was injured . . . saw only limited action as a frosh . . . chance he may be used elsewhere . . . was all-state at Payson.

(32) **EDDIE YOUNG,** Junior, 185, 6-0, 20, Colton, California — An all-league back at Colton Union for three years . . . also MVP as a senior . . . Eddie is a versatile player . . . seems most effective on defense as a line backer, but can go both ways . . . will be seeing more action in '59 . . . a chemical engineering major.

(33) **RON JACOBSEN,** Junior, 190, 6-1, 22, Duncan Arizona — Returning to BYU after church mission . . . Jacobsen lettered, despite injury, in '56 as a semi-regular . . . he has a gift for ball carrying . . . will definitely help this position . . . one letter.

(34) **ROY TIDWELL,** Junior, 195, 6-0, 20, Ontario, Oregon — Roy saw very little action from the loaded fullback spot of '58 team . . . is the hard-running fullback type, but still needs more seasoning to move up.

(36) **LeGRAND YOUNG,** Senior, 195, 6-0, 23, Provo — Here's one player who could be headed for all-conference this year . . . LeGrand displayed some bruising line plunging this spring . . . is exceptionally strong . . . can get the extra yard . . . returned from a church mission last year to rush for 142 yards, produce powerful running game . . . lettered in '54, again in '58.

CENTERS

(50) **DICK MAGOFFIN,** Junior, 201, 6-0, 18, San Diego, California — Dick is ready to step into the starting lineup at center . . . even though a sophomore behind two seasoned veterans last year, he looked good whenever called upon to play . . . a good football thinker, aggressive and determined . . . Dick was all-league, MVP at El Cajon High School . . . one letter.

(51) **WAYLAND SHEPPARD,** Sophomore, 198, 6-0, 18, Sacramento, California — Even though he is only a soph, Sheppard will have an opportunity to see action in '59 . . . a frosh letterman.

(52) **LARRY HARRISON,** Junior, 200, 6-4, 19, Tooele — Playing behind Olsen, Reading and Magoffin last season, Larry hardly had time to soil his uniform . . . this spring, however, Harrison looked like something more than just a reserve . . . opportunity to play more is coming up.

(59) **STEVE DANGERFIELD,** Sophomore, 185, 18, Salt Lake City If and when Magoffin has call for a replacement, Dangerfield appears to be the one to step in . . . he proved himself this spring, and there is no question but what he'll play a lot of football this fall . . . not extra big, he has a feel for the game.

GUARDS

(60) **FAUTAUTAU SALONOA,** Sophomore, 228, 5-11, 19, Pearl City, Hawaii — This big Hawaiian lad has the ability to play a key reserve role . . . once he has picked up some playing experience, he may push boys behind Dennis . . . won wide recognition in homeland . . . frosh letter winner.

Roy Bennion
Tackle

Norman Putnam
Guard

Fred Leavitt
End

Tom Cole
End

Joe McGinn
Halfback

Burt Bullock
Halfback

(61) **HOWARD HOMAN**, Junior, 190, 6-1, 21, Inglewood, California — Saw very little play last season . . . but he keeps an aggressive interest alive . . . attended New Mexico Military Academy prior to coming to BYU.

(62) **STEVE SULLIVAN**, Sophomore, 197, 6-0, 18, Henderson, Nevada — One of the better linemen acquired from Nevada, Sullivan won deserving honors as prep lineman in home state . . . a dedicated competitor who will be moving up . . . judged by many as top frosh lineman.

(63) **MILAN CHRISTLEY**, Senior, 223, 6-1, 21, Salem, Virginia — A two-year veteran with experience to match his size . . . was shifted from tackle to guard . . . but could play either position well . . . came to BYU from Virginia where he was top prep footballer.

(64) **ART BROWN**, Junior, 195, 6-0, 20, Riverside, California — A transfer from Riverside Junior College . . . Art came to Y highly recommended . . . very intense, aggressive . . . will undoubtedly help the Cougars.

(65) **PAUL ECKEL**, Senior, 197, 6-1, 21 Medford, Oregon — One of the captains of '59 squad, Eckel is one of finest linemen Cougars have had, in more ways than one . . . a good student . . . he was commander of BYU Air Force ROTC unit on campus . . . a leader on field also . . . uses speed very well . . . is generally in the middle of every play . . . a two-year letterman.

(66) **LONNIE DENNIS**, Senior, 6-1, 221, 20, Los Angeles, California — Fans figure Lonnie could be the Y's first All-American . . . here is one of the finest, if not the finest lineman the school has known . . . he is capable of 60-minute football throughout the season . . . gives relentless pursuit . . . is a vicious tackler . . . was first team all-conference selection . . . Dennis loves to knock heads on the gridiron . . . a 100% performer . . . top pro prospect has been a regular since first game as sophomore.

(68) **NORMAN PUTNAM**, Senior, 6-2, 206, 21, Durango, Colorado — The fact that Putnum is a reserve guard makes the Y line look more formidable . . . steady, reliable . . . won all-state honors in two sports at Durango . . . two-year letterman.

(69) **BILL BROWN**, Sophomore, 212, 6-2, 18, Beverly Hills, California — A stern competitor, Bill is not the most gifted player on the field . . . but is not afraid of work . . . excellent student . . . may figure in this year's plans.

(71) **JIM SHUMWAY**, Junior, 241, 6-0, 19, Tempe, Arizona — Despite size on comparatively small frame, Jim can move around the field . . . an all-state lineman as Tempe prep . . . is improving, but must show more to win starting berth.

TACKLES

(70) **DAVE BARRUS**, Junior, 213, 6-2, 19, San Diego, California — No question about Dave's talent . . . a likely starter at right tackle . . . was moved to tackle from guard spot . . . very fast, knowledgeable player . . . was all-league at El Cajon . . . lettered last year as sophomore.

(72) **RON NIELSEN**, Junior, 215, 6-1, 19, Tooele — A fullback in high school along with teammates Vorwaller and Harrison . . . played frosh ball at Y . . . attended CSU in Cedar City before returning to Provo this spring . . . has speed.

(73) **NORRIS FISH**, Junior, 210, 6-2, 20, Thatcher, Arizona — A transfer from Eastern Arizona Junior College . . . coached under Elma Roundy, former Y gridder . . . good offensive blocker.

(75) **KENT HORNE**, Junior, 245, 6-1, Glendale Arizona — At Glendale Kent was all-state gridder, state heavyweight wrestling champion . . . he lacks nothing in strength, but is no speedster . . . he was undefeated in dual wrestling meets last winter . . . his weight sometimes exceeds 270 . . . but his playing weight is in neighborhood of 245.

(76) **WES VORWALLER**, Junior, 209, 6-1, 19 Tooele — Wes should rate as one of the best reserves in the league . . possibly he could win a starting berth before season is over . . . was all-state at Tooele . . . an agronomy major.

(77) **JOHN KAPELE**, Senior, 230, 6-0, 20, Kaneohe, Hawaii — John may not look very fast afoot, but he can match any tackle in the conference . . . Kapele was first string all-conference as sophomore and junior . . . could make it three in a row . . . has strength, speed and is fearless . . . a good year in '59 could immortalize the good-natured Hawaiian.

(78) **MERLIN SMITH**, Junior, 200, 6-3, 19, Salt Lake City — Merlin rated All-American mention as a high school player, was best tackle in state . . . should reach his stride this year . . . was slowed last year with injury . . . a good student . . . major in mechanical engineering . . . lettered at a sophomore.

(79) **ROY BENNION**, Senior, 228, 6-4, 22, Lehi, Utah — Here's another great senior tackle who should cap a great career this fall . . . Roy was a semi-regular lineman in 1955 before going on church mission to Great Lakes for two years . . . prior to that he won letters in football basketball and track at Cyprus High . . . physics major . . . two-year letterman.

ENDS

(80) **TOM COLE**, Senior, 195, 6-2, 20, Yuma, Arizona — Not too much has been said or written about this player who will be regular at left end this fall . . . he played behind R. K. Brown in '58, which may be the answer . . . was all-state, transferred from Tucson.

Verl Shell
Halfback

Keith Hubbs
Halfback

LeGrand Young
Fullback

THE PLAYERS

(81) **LYNN MATHIE**, Junior, 176, 6-2, 19, Ogden — Mathie's experience as a reserve last year should prove invaluable this fall . . . he is a sure pass receiver . . . strong on offense . . . was not rated too high as a prep . . . but is meeting expectations of coaching staff . . . won letter as a sophomore.

(82) **JOHN COBABE**, Senior, 190, 6-1, 24, Hermosa, California — In two years with the varsity he has played tackle, guard and end . . . Cobabe was regular as sophomore in '54 before mission call . . . his seasoning and experience will pay off this year.

(83) **MILT JOHNSON**, Sophomore, 185, 6-3, 18, Los Angeles, California — Milt has possibilities . . . could figure as a reserve at right end . . . came a long way in spring drills.

(84) **LEROY OVERSTREET**, Junior, 190, 6-4, 22, Chandler, Arizona — Overstreet is an incoming transfer student who will undoubtedly figure in BYU plans . . . a veteran of two seasons at Weber College, he won league-wide recognition . . . a brother to Dalton, former back with Cougars . . . a good man to have aboard.

(86) **RUSS FELT**, Sophomore, 180, 6-3, 18, Lehi — Russ, who was an all-around athlete at Lehi, played in quarterback spot on frosh club last fall . . . he was switched to flanking position where he could be utilized . . . if he reaches expectations, could develop into a promising end.

(87) **GALE ANDERSON**, Sophomore, 200, 6-1, 18 Milford — Another of sophomore flankers . . . plenty of opportunity this year for good reserve . . . but Gale may need more time and experience to see much game activity.

(89) **DON PETERSON**, Sophomore, 200, 6-4, 18, Burley, Idaho — Certainly one of the new prospects with good potential . . . Don seems to have all the ingredients for great end . . . recruiters in the area had him high on their lists before he came to Cougarville . . . All stater.

(90) **FRED LEAVITT**, Senior, 195, 6-1, 23, Las Vegas, Nevada — An all-state end in his prep days in Nevada . . . Fred won first string tackle berth as a sophomore in 1955 . . . left campus shortly thereafter for church mission . . . returning last year, he was converted back to end . . . Leavitt is a hard-nosed flanker, key player in the line . . . two-year letterman.

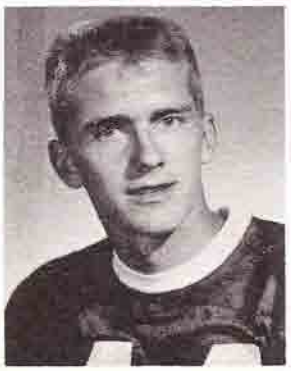

Ron Startin
Quarterback

BYU RECORDS

SEASON RECORDS—TEAM

Most yards garned, total offense: ..... 3,003—1951 (10 games)
Most yards gained, rushing offense: .... 2,499—1958 (10 games)
Most yards gained, passing offense: .... 1,286—1956 (10 games) 128.6 yd. avg.
Most passes attempted: .... 265—1956 (26.5 Average per game)
Most passes completed: ..... 105—1956 (.396 average)
Most passes had intercepted: ..... 24—1956 (265 attempts)
Best completion percentage: ..... .421—1957 (156 attempts)
Most first downs: ..... 145—1953
Best punting average: ..... 40.1 yards—1951
Most punts: ..... 63—1956 (2,260 yards)
Most yards, punt returns: ..... 677—1948
Best average, punt returns: ..... 19.5 yards—1948 (23 returns)
Most yards, kickoff returns: ..... 967—1952 (45 returns)
Best average, kickoff returns: ..... 21.8 yards—1948 (29 returns)
Fewest fumbles lost: ..... 9—1957
*Most opponents' fumbles recovered ..... 32—1957 (of 53)
Most yards penalized: ..... 602—1957
Fewest yards penalized: ..... 204—1953 (10 games)
Most points scored: ..... 215—1951
Best passing defense: ..... 60.5 yards per game—1952
Most consecutive victories: ..... 7—1937-38
Longest undefeated string: ..... 8—1937-38

RECORDS—ONE GAME

Most points scored, any game: ..... 67—1951 (Western State 7)
Most points scored, conference game: ..... 54—1937 (Utah State 0)
Most points scored, one half: ..... 54—1951 (Western State) 32—1956 (Denver)
Total offense: ..... 580 yards—1951 (Western State) 505—1958 (Montana)
Rushing offense: ..... 465—1958 (Montana)
Passing offense: ..... 239 yards—1956 (Utah State)
Passes attempted: ..... 43—1956 (New Mexico)
Passes completed: ..... 22—1956 (New Mexico)
Passes had intercepted, one game: ..... 5—1956 (Wyoming)
Opponents passes intercepted, one game: ..... 6—1951 (Western State)
Most first downs: ..... 24—1956 (New Mexico)
First downs rushing: ..... 22—1958 (Montana)
Most punts: ..... 13—1956 (Wichita) 368 yards
Most fumbles recovered: ..... 7—1956 (Wichita)
Best punting percentage: ..... 51.0—1955 (Utah)
Most yards penalized: ..... 216—1951 (Western State)
Fewest yards penalized: ..... 0—1953 (Utah) 0—1956 (Fresno State)
Most yards, kickoff returns: ..... 203—1956 (Denver)
Fewest first downs, one game: ..... 4—1956 (Wichita)
Poorest total offense, one game: ..... 47—1956 (Wichita)
Poorest rushing offense, one game: ..... -5—1956 (Wichita)
Poorest passing offense, one game: ..... 0—1957 (New Mexico)
Best rushing defense, one game: ..... -21 yards—1951 (Western State)

SINGLE GAME RECORDS FOR BOTH TEAMS

Most points scored: ..... 92—1956 (Denver 58, BYU 34)
Total offense: ..... 842 yards—1952 (Arizona State)
Rushing offense: ..... 674 yards—1958 (Fresno State)
Passing offense: ..... 404 yards—1951 (Western State)
Poorest rushing offense: ..... 235 yards—1950 (Pepperdine)
Poorest passing offense: ..... 12 yards—1953 (Utah State 8, BYU 4)
Most passes attempted: ..... 65—1957 (Arizona)
Most passes completed: ..... 30—1951 (Arizona)
Most passes intercepted: ..... 8—1950 (Pepperdine)
8—1951 (Western State)
Most first downs: ..... 43—1953 (Utah) BYU 22, Utah 21
41—1952 (Arizona State) AS 21, BYU 20
Most punts: ..... 17—1957 (Wyoming)
Most fumbles: .... 17—1955 (Los Angeles State) LAS 10, BYU 7
Most fumbles lost: ..... 8—1951 (Wyoming)
8—1954 (Arizona State)
8—1954 (Montana)
Most yards penalized: ..... 256 yards—1951 (Western State) BYU 216, WSC 40

INDIVIDUAL RECORDS—SEASON

Most yards, total offense: ..... 986—1956 by Carroll Johnston
822—1951 by Ray Oliverson
Most yards, rushing: ..... 822—1951 by Ray Oliverson
Most yards, passing ..... 982—1947 by Ralph Olsen
Most passes attempted: ..... 167—1956 by Carroll Johnston
Most passes completed: ..... 79—1947 by Ralph Olsen
Most passes had intercepted: ..... 15—1956 by Carroll Johnston
Most touchdown passes: ..... 8—1956 by Carroll Johnston
Best completion percentage: ..... .500—1947 by Ralph Olsen

PASS RECEIVING:

Most receptions: ..... 32—1952 by Owen Skousen
Most yardage on reception: ..... 439—by Owen Skousen (1952)
Most touchdown receptions: ..... 3—by Owen Skousen (1952)
3—by Dewey Brundage (1952)

PUNTING:

Best punting average, season: .... 44.1 yards—Dalton Overstreet (1954)
42.4 yards—Rex Berry (1950)
Most punts, one season: ..... 51—by Lyle Koller (1948)
49—by Carroll Johnston (1957)
Most yards punt returns: ..... 252—by Don Bushore (1948) in 11 returns
20.3 yards—by Dick Felt (1953) 6 returns
Best average punt return: .... 22.9 yards by Don Bushmore (1948)
Most points scored: ..... 90—by Ray Oliverson (1951)
Most touchdowns scored: ..... 15—by Ray Oliverson (1951)
Most points after touchdowns: .... 22—by Bob Karpowitz (1950)
Best PAT percentage: ..... .917—by Bob Karpowitz (1950) 22 out of 24
Most consecutive PAT: ..... 14—Bob Karpowitz (1950)

GAME RECORDS—INDIVIDUAL

Most yards, total offense: ..... 217—Caroll Johnston (1956)
Most yards, rushing ..... 179—Dave Chadwick (1948) Montana
Most yards, passing: .. 223—Caroll Johnston (1956) Utah State
Most passes attempted: ..... 30—Carroll Johnston (1956) Utah State
Most passes completed: ..... 18—Carroll Johnston (1956) New Mexico
Most touchdown passes: ..... 3—Carroll Johnston (1956) New Mexico
Most pass receptions: ..... 8—Burt Bullock (1956) Utah State
Most yards pass reception: ..... 134 by Burt Bullock (1956) Utah State
Best punting average: .... 46.2—Dalton Overstreet (1956) Denver
Longest scoring run from scrimmage: ..... 93—Weldon Jackson (1958) Fresno State
79—Dave Chalwick (1948) Montana
79—Weldon Jackson (1958) Utah State
Longest scoring pass play: ..... 70 yards—Carroll Johnston to Tom Clark, 1956 (Fresno State)
Longest non-scoring pass play: ..... 65 yards—Jim Eccles to Don Benson, 1949 (Pepperdine)
Longest punt: ..... 69—Wayne Startin (1958) Wyoming
Longest punt return: ..... 81—Hal Lewis (1958) Colo. State
Longest interception return: ..... 85 yards—Marcell Chatterton (1946) Denver
Most successive conversions: ..... 14—Bob Karpowitz (1950)

CAREER RECORDS—INDIVIDUAL

Most points scored: ..... 108—Ray Oliverson (18 TD) 1950-51
Most yards rushing: ..... 1,449—Weldon Jackson (56-57-58)
Most yards passing: ..... 1,702—Carroll Johnston (55-56-57)
Most passes attempted ..... 329—Carroll Johnston (55-56-57)
Most passes completed ..... 129—Carroll Johnston (55-56-57)
Most passes had intercepted: .. 24—Carroll Johnston (55-56-57)
Most touchdown passes: ..... 13—Carroll Johnston (55-56-57)
Most yards total offense: ..... 1,818—Carroll Johnston (55-56-57)
Most passes received: ..... 60—Owen Skousen (51-52-55)
Most yards pass receptions: .... 896—Owen Skousen (51-52-55)

Most yards kickoff returns: ..... 967—1952 (Season)
Lowest average allowed per punt return: ..... 2.6—1957
Most opponents' fumbles recovered: ..... 32—1957 (Ties National Record)
Most passes attempted: ..... 43—vs. New Mexico, 1956 (Game)
Most passes had intercepted: ..... 7—vs Utah, 1958 (Game)
Most yards penalized: .... 216—vs. Western State, 1951 (Game)
Most opponents' fumbles recovered: ..... 7—vs. Wichita, 1956 (Game)
Most points scored (both teams) ..... 92—(Denver 58, BYU 34) 1956
Most passes attempted: ..... 65—vs. Arizona, 1957

CONFERENCE RECORDS HELD BY BYU

INDIVIDUAL

Best average punt returns: ..... 22.9—Don Bushore, 1948 (Season)
Most touchdowns scored: ..... 15—(Tie) Ray Oliverson, 1951 (Season)
Best converstion percentage: ..... 91.7%—Bob Karpowitz, 1950 (Season)

RUSHING

Player	Carried	Gain	Av.	Player	Carries	Gain	Av.
Jackson	101	698	6.9	G. Dunn	16	51	3.2
McFarlane	129	577	4.5	Adermann	12	36	3.0
Ringwood	47	256	5.4	Beckstead	5	25	5.0
L. Young	39	142	3.6	Belnap	7	23	3.3
Hubbs	37	140	3.8	Shell	4	22	5.5
Lewis	44	133	3.0	E. Young	8	22	2.8
McGinn	26	95	3.7	Gifford	3	19	6.2
Christensen	13	94	7.2	R. Startin	4	16	4.0
Campora	5	73	14.6	W. Startin	7	-1	.....
Bullock	13	56	4.3	TOTALS:	537	2499	4.7

TOTAL OFFENSE
(Leaders Only)

Player	Rush	Pass	Total
Jackson	698	..	698
McFarlane	577	..	577
W. Startin	-1	332	331
Ringwood	256	..	256
L. Young	142	..	142
Hubbs	140	..	140
Lewis	133	..	133
G. Dunn	51	74	125
Joe McGinn	95	..	95
Christensen	94	..	94
Campora	73	..	73
Bullock	56	..	56

PASS RECEIVING

	Caught	Gain	TD		Caught	Gain	TD
R. K. Brown	10	177	2	Christensen	1	9	..
Ringwood	5	112	2	Long	1	9	..
E. Young	2	37	..	Grant	1	9	1
Jackson	3	29	..	Bullock	2	9	..
Lewis	2	27	..	Cole	1	8	..
Hubbs	2	26	..	Caldwell	1	6	..
Shell	1	17	..	L. Young	2	-7	..
Campora	3	15	..	Leavitt	1	0	..
McFarlane	4	12	..	TOTALS	42	495	3

KICKOFF RETURNS

Player	No.	Yr. Returned	Avg.
Jackson	7	142	20.3
McFarlane	6	112	18.7
Lewis	4	78	19.5
Hubbs	3	74	24.6
Bullock	2	49	24.5
Gifford	1	35	35.0
L. Young	1	23	23.0
R. Startin	1	22	22.0
Ringwood	1	21	21.0
Cole	1	11	11.0
R. K. Brown	1	9	9.0
TOTALS	28	576	20.6

INTERCEPTED RETURNS

Player	No.	Return	Player	No.	Return
Ringwood	2	32	Jackson	1	1
W. Startin	2	22	Hubbs	1	..
Dennis	1	13	G. Dunn	1	..
Reading	1	4	R. Dunn	1	..
			TOTALS	10	72

SCORING

Player	TD	Conversion C	Conversion R	Conversion K	Total
McFarlane	6		3		42
Jackson	6				36
Hubbs	4		1		26
R. K. Brown	2	1			14
Lewis	2		1		14
Kinder	..			10	10
McGinn	1				6
Ringwood	1				6
Adermann	1				6
E. Young	1				6
Christensen	1				6
Grant	1				6
R. Startin	..		1		2
Leavitt	..	1			2
G. Dunn	..			1	1
TOTALS	27	2	6	11	189

	FIRST DOWNS				YARDAGE			FUMBLES		PENALTIES	
	Rush	Pass	Pen.	Tot.	Rush	Pass	Tot.	No.	Lost	No.	Yds.
BYU	21	..	..	21	462	20	482	7	4	9	55
FSC	11	2	..	13	212	68	280	4	3	3	25
BYU	15	5	..	20	218	114	332	4	1	3	15
UTAH	3	5	..	8	50	70	120	3	0	2	10
BYU	11	2	..	13	152	71	223	1	0	3	15
CSU	11	2	1	14	318	28	346	3	0	3	17
BYU	4	1	..	5	159	14	173	2	2	7	105
COP	9	7	1	17	206	151	357	4	4	12	130
BYU	8	1	..	9	189	19	208	3	2	7	75
NTS	10	1	..	11	200	61	261	6	4	8	50
BYU	22	1	..	23	465	40	505	3	1	4	40
MSU	11	6	..	17	98	126	224	4	2	1	5
BYU	10	3	..	13	281	66	347	5	3	6	80
USU	8	3	3	14	91	61	152	2	1	2	10
BYU	8	3	1	12	245	45	290	4	2	8	66
NMU	3	2	2	7	150	51	201	5	3	4	40
BYU	13	..	..	13	248	14	262	3	2	4	30
DU	9	..	2	11	133	..	133	4	3	2	10
BYU	5	2	..	7	83	92	175	3	2	3	35
WYO	13	5	..	18	201	159	360	3	2	3	25
BYU	117	18	1	136	2499	495	2994	35	19	54	516
OPP	88	33	9	130	1669	777	2446	38	22	40	327

SEASON RECORDS

BYU	1922	Opp.
3	Utah State	41
0	University of Utah	49
0	Colorado Mines	49
7	Wyoming	0
0	Colorado Aggies	33
0	Wyoming	13
10	1-5	185

BYU	1923	Opp.
16	Montana State	15
6	Colorado Aggies	14
0	Colorado U.	41
0	Utah	15
19	Western State	0
0	Utah State	40
6	Colo. College	31
47	2-5	156

BYU	1924	Opp.
3	Colo. College	0
0	Montana State	13
6	Utah	35
9	Utah State	13
26	Western State	0
0	Colorado Mines	0
44	2-3-1	61

BYU	1925	Opp.
7	Colorado Aggies	21
7	Colorado College	6
0	Utah State	14
0	Utah	27
39	Western State	6
16	Montana State	7
69	3-3	81

BYU	1926	Opp.
0	California Aggies	17
6	Colorado Teachers	12
0	Utah State	0
30	Western State	0
0	Montana State	27
7	Utah	40
6	Colorado Aggies	19
49	1-5-1	115

BYU	1927	Opp.
0	Colorado Aggies	29
0	California Aggies	0
7	Colorado State	21
0	Utah State	22
60	Western State	7
0	Utah	20
38	Colorado Mines	19
105	2-4-1	118

BYU	1928	Opp.
9	College of Idaho	6
6	California Aggies	6
6	Colorado Aggies	15
46	Western State	0
0	Utah State	10
7	Montana State	19
0	Utah	0
74	2-3-2	56

BYU	1929	Opp.
10	Nevada	7
0	California Aggies	19
12	Montana State	13
7	Utah State	6
33	Western State	12
13	Utah	45
25	Colorado Teach.	13
40	Wyoming	0
140	5-3	115

BYU	1930	Opp.
19	Wyoming	12
6	Nevada	6
7	Colorado Teach.	7
7	Utah	34
25	Western State	0
39	Utah State	14
13	Mount St. Charles	13
19	Montana State	6
135	4-1-3	92

BYU	1931	Opp.
7	U.A.Y. All-Stars	3
0	U. San Francisco	25
18	Nevada	14
0	Utah	43
31	Western State	0
0	Colorado Teach.	6
6	Utah State	0
7	Wyoming	13
76	4-4	104

BYU	1932	Opp.
6	Montana State	0
28	Western State	6
46	Occidental College	0
0	Utah	29
20	Colorado Teachers	2
25	Wyoming	0
32	Idaho State	0
18	Utah State	6
175	7-1	43

BYU	1933	Opp.
0	U. S. Marines	21
25	Montana State	0
6	Utah	21
13	Western State	0
0	Denver	6
25	Colorado College	0
0	Utah State	14
6	Wyoming	3
75	4-4	65

SEASON RECORDS

BYU	1934	Opp.
32	Occidental	7
20	Montana State	6
0	Wyoming	7
0	Utah	43
6	Colorado	48
46	Western State	0
0	Utah State	15
34	Colorado College	19
6	Denver	24
144	4-5	169

BYU	1935	Opp.
0	Montana State	7
19	Greeley State	3
12	Colorado College	13
13	Wyoming	6
0	Utah	32
21	Western State	2
0	Utah State	27
13	Ariz. State Teach.	0
78	4-4	90

BYU	1936	Opp.
6	Arizona U.	32
19	Montana State	0
33	Greeley State	0
0	Utah State	13
0	Utah	18
26	Western State	12
7	Denver	35
32	Wyoming	7
0	Colorado College	6
123	4-5	123

BYU	1937	Opp.
7	Greeley State	0
0	Utah	14
34	California Aggies	0
0	Colorado	14
10	Portland	13
21	Western State	0
19	Wyoming	0
54	Utah State	0
19	Montana State	0
164	6-3	41

BYU	1938	Opp.
19	Arizona State	0
20	Denver	0
24	Wyoming	13
7	Utah	7
3	Portland	6
0	Utah State	3
0	Colorado	8
20	Colorado State	12
93	4-3-1	49

BYU	1939	Opp.
25	Arizona State	0
13	Colorado State	12
13	Utah	35
7	Nevada	0
18	Greeley State	6
21	Denver	18
0	Utah State	0
6	Colorado	12
7	Wyoming	7
110	5-2-2	90

BYU	1940	Opp.
6	Nevada	6
6	Utah	12
20	Wyoming	0
20	Texas Tech	21
12	Utah State	7
0	Denver	9
2	Colorado	25
13	Colorado State	13
79	2-4-2	93

BYU	1941	Opp.
7	Montana State	20
13	Denver	7
6	Utah	6
13	U. San Francisco	25
28	Utah State	0
23	Wyoming	7
13	Colorado	13
7	Colorado State	22
26	Greeley State	0
136	4-3-2	100

BYU	1942	Opp.
12	Montana State	6
6	Wyoming	13
12	Utah	7
6	Utah State	9
6	Denver	26
0	Colorado U.	48
13	Fort Douglas	24
55	2-5	133

NOTE:
No BYU football teams during war years, 1943-1945

BYU	1946	Opp.
13	Western State	2
12	Montana State	13
13	Denver	26
6	Utah	35
10	Colorado	7
0	San Jose State	14
6	Wyoming	3
0	Utah State	0
20	Colorado A&M	6
14	Texas Mines	13
94	5-4-1	119

SEASON RECORDS

BYU	1947	Opp.
45	Western State	0
19	Montana State	14
7	Wyoming	12
6	Utah	28
7	Colorado	9
27	Utah State	12
6	Denver	20
19	San Jose State	28
25	Colorado A&M	27
7	San Diego State	32
168	3-7	182

BYU	1948	
14	San Diego State	6
13	Pepperdine	0
7	Pacific Destroyers	9
0	Utah	30
20	Texas Mines	34
7	Utah State	20
26	Montana U.	20
6	San Jose State	21
0	Colorado A&M	20
15	Wyoming	14
27	Arizona State	25
135	5-6	199

BYU	1949	Opp.
6	Texas Western	47
13	Pac. Destroyers	27
21	San Jose State	40
0	Utah	38
21	Arizona State	49
7	Denver	35
0	Wyoming	45
3	Utah State	22
14	Colorado A&M	16
6	Montana U.	25
14	Pepperdine	28
105	0-11	362

BYU	1950	Opp.
14	Idaho State	13
13	Arizona State	41
28	Pepperdine	27
28	Utah	28
14	Colorado A&M	27
3	Denver	42
34	Utah State	13
0	Wyoming	48
7	Hawaii	39
28	Fort Hood	14
169	4-5-1	292

BYU	1951	Opp.
27	Idaho State	7
67	Western State	7
20	Hawaii	7
6	Utah	7
20	Wyoming	20
6	Denver	56
21	Colorado A&M	19
28	Utah State	27
0	New Mexico	34
20	Pepperdine	0
215	6-3-1	184

BYU	1952	Opp.
14	San Diego AS	7
14	New Mexico	10
28	Montana	7
6	Utah	34
14	Denver	13
13	Wyoming	24
27	San Jose State	44
26	Utah State	27
6	Colorado A&M	27
6	Ariz. St. (Tempe)	47
154	4-6	240

BYU	1953	Opp.
27	Montana	12
25	San Jose State	28
12	New Mexico	12
20	Idaho	14
7	Utah State	14
19	Denver	27
0	Wyoming	27
12	Colorado A&M	34
18	Arizona State	26
32	Utah	33
172	2-7-1	227

BYU	1954	Opp.
12	New Mexico	21
19	Arizona State	28
13	Colorado A&M	14
7	Utah	12
19	Montana	7
13	Utah State	45
0	Denver	20
13	Wyoming	34
0	Idaho	7
96	1-8	188

BYU	1955	Opp.
0	Oregon State	33
33	Los Angeles State	0
13	Montana	27
9	Utah	41
0	Denver	33
6	Wyoming	14
21	Utah State	47
6	Idaho	49
0	Colorado A&M	35
16	New Mexico	21
104	1-9	300

BYU	1956	Opp.
0	Wichita Univ.	13
13	Fresno State	26
0	Colorado A&M	0
6	Utah	41
14	Montana Univ.	21
7	Utah State	33
33	New Mexico	12
34	Denver	58
6	Wyoming Univ.	7
34	Air Force Acad.	21
147	2-7-1	232

YEAR BY YEAR

Year	W.	L.	T.	BYU Pts.	Opp. Pts.	Head Coach	MSAC Finish
1922	1	5	0	10	185	A. G. Twitchell	—
1923	2	5	0	47	156	A. G. Twitchell	—
1924	2	3	1	44	61	A. G. Twitchell	—
1925	3	3	0	69	81	C. J. Hart	—
1926	1	5	1	49	115	C. J. Hart	—
1927	2	4	1	105	118	Ott Romney	—
1928	2	3	2	74	56	Ott Romeny	—
1929	5	3	0	140	115	Ott Romney	—
1930	4	1	3	135	86	Ott Romney	—
1931	4	4	0	69	104	Ott Romney	—
1932	7	1	0	175	43	Ott Romney	—
1933	4	4	0	75	65	Ott Romney	—
1934	4	5	0	144	169	Ott Romney	—
1935	4	4	0	78	90	Ott Romney	—
1936	4	5	0	123	123	Ott Romney	—
1937	6	3	0	164	41	Eddie Kimball	—
1938	4	3	1	93	49	Eddie Kimball	2nd-Tie
1939	5	2	2	110	90	Eddie Kimball	4th
1940	2	4	2	79	93	Eddie Kimball	4th
1941	4	3	2	136	100	Eddie Kimball	2nd-Tie
1942	2	5	0	55	133	Floyd Millett	7th
1946	5	4	1	94	119	Eddie Kimball	4th
1947	3	7	0	168	182	Eddie Kimball	7th
1948	5	6	0	135	199	Eddie Kimball	5th
1949	0	11	0	105	362	Chick Atkinson	6th
1950	4	5	1	169	292	Chick Atkinson	5th
1951	6	3	1	215	184	Chick Atkinson	5th
1952	4	6	0	154	240	Chick Atkinson	5th
1953	2	7	1	172	277	Chick Atkinson	7th-Tie
1954	1	8	0	96	188	Chick Atkinson	8th
1955	1	9	0	104	300	Chick Atkinson	8th
1956	2	7	1	147	232	Harold Kopp	7th
1957	5	3	2	134	138	Harold Kopp	2nd
1958	6	4	0	189	152	Harold Kopp	3rd

BYU	1957	OPP
14	Arizona	14
7	Kansas State	36
20	Montana	7
0	Utah	27
0	Wyoming	0
25	Denver	6
14	Utah State	0
14	Fresno State	27
26	Colorado State	9
14	New Mexico	12
	5-3-2	

BYU	1958	OPP
29	Fresno State	7
14	Utah	7
6	Colorado State	32
8	College of Pacific	28
6	No. Texas State	12
41	Montana	12
13	Utah State	6
36	New Mexico	19
22	Denver	7
14	Wyoming	22
	6-4	

VIEW OF CAMPUS

Helaman Halls

George Albert Smith Fieldhouse

Heritage Halls

VIEW OF CAMPUS

New Library Building

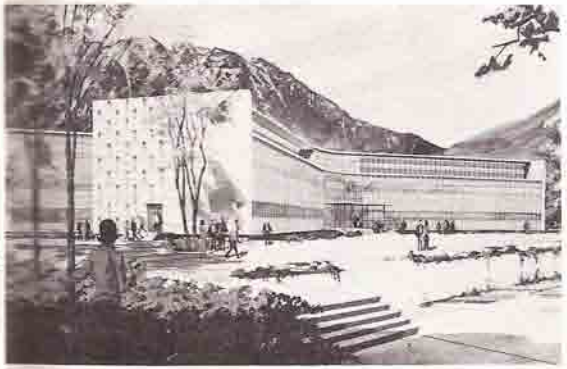

New Administration Building

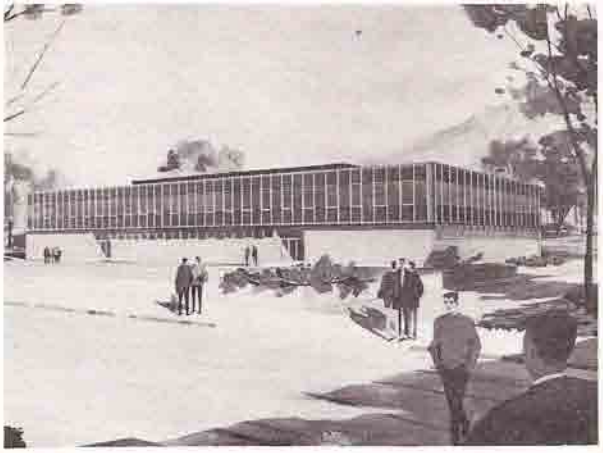

New Industrial Arts Center

BASKETBALL SCHEDULE

Dec. 4 ..... Washington at Provo

Dec. 5 ..... Washington at Provo

Dec. 11 ..... *UCLA at Los Angeles

Dec. 12 ..... *USC at Los Angeles

Dec. 18 .... †Kansas State at Lawrence, Kansas

Dec. 19 ..... †Kansas at Manhattan, Kansas

Dec. 21 ..... Michigan State at Provo

Dec. 22 ..... Ohio State at Provo

Dec. 28-29 ..... Hurricane Invitational at Miami, Florida

Jan. 2 ..... Loyola at New Orleans, La.

Jan. 9 ..... Montana at Missoula

Jan. 15 ..... Colorado State at Provo

Jan. 16 ..... Wyoming at Provo

Jan. 22 ..... Utah at Salt Lake City

Jan. 29 ..... Utah State at Logan

Feb. 5 ..... New Mexico at Provo

Feb. 6 ..... Denver at Provo

Feb. 13 ..... Utah State at Provo

Feb. 19 ..... Wyoming at Laramie

Feb. 20 ..... Colorado State at Ft. Collins

Feb. 25 ..... Utah at Provo

Feb. 27 ..... Montana at Provo

March 3 ..... Denver at Denver

March 5 ..... New Mexico at Albuquerque

*Doubleheader (Oklahoma State Fourth Team)

†Sun Flower Invitational (San Francisco Fourth Team)

1958 SCHEDULE FOR BYU, OPPONENTS

OPPONENT	Sept. 19	Sept. 26	Oct. 3	Oct. 10	Oct. 17	Oct. 24	Oct. 31	Nov. 7	Nov. 14	Nov 21	Nov. 28
ARIZONA	COUGARS at Tucson	West Texas State at Canyon	Idaho at Tucson	—	N. Mexico at Tucson	Colorado at Tucson	Utah at Salt Lake	Texas Tech. at Tucson	Air Force at Boulder	Tex. West. at Tucson	Arizona State at Tempe
FRESNO STATE	—	COUGARS at Fresno	Santa Barbara at Fresno	San Diego Marines at Fresno	San Jose at Fresno	Cal. Poly at San Luis	San Diego State at Fresno	C.O.P. at Stockton	L. Beach at Long Beach	L. A. State at Fresno	Hawaii at Honolulu
MONTANA	12-N.D. State Wyoming at Billings	—	COUGARS at Provo	Denver at Missoula	Utah State at Logan	N. Mexico at Missoula	Colorado State at Missoula	Montana State at Bozeman	—	Idaho at Moscow	—
UTAH	—	Oregon at Eugene	Washington at Seattle	COUGARS at Salt Lake	Denver (16) at Denver	Wyoming at Salt Lake	Arizona at Salt Lake	Idaho at Boise	Colorado State at Salt Lake	Utah State at Salt Lake	UCLA at Los Angeles
WYOMING	Montana at Billings	Air Force at Laramie	Utah State at Laramie	Colorado State at Laramie	COUGARS at Laramie	Utah at Salt Lake	N. Carolina at Raleigh	San Jose State at San Jose	N. Mexico at Albuq.	—	Denver (26) at Denver
DENVER	(18) San Jose State at Denver	(25) Iowa State at Denver	Colorado State at Ft. Collins	Montana at Missoula	(16) Utah at Denver	COUGARS at Provo	N. Mexico at Albuq.	Oklahoma State at Stillwater	Utah State at Denver	—	Wyoming (26) at Denver
UTAH STATE	Idaho at Logan	Arizona State at Tempe	Wyoming at Laramie	N. Mexico at Logan	Montana at Logan	Montana State at Logan	COUGARS at Provo	Colorado State at Ft. Collins	Denver at Denver	Utah at Salt Lake	Hawaii at Hawaii
NEW MEXICO	N. Mexico State at Albuquerque	Colorado State at Ft. Collins	Tex. West. at Albuq.	Utah State at Logan	Arizona at Tucson	Montana at Missoula	Denver at Albuq.	COUGARS at Albuq.	Wyoming at Albuq.	Air Force at Colo. Springs	—
ARIZONA STATE	W. Texas State at Tempe	Utah State at Tempe	Montana State at Tempe	—	Colorado State at Ft. Collins	San Jose State at San Jose	N. Mexico State at Tempe	Tex. West. at El Paso	COUGARS at Tempe	Hardin-Simmons at Tempe	Arizona at Tempe
COLORADO STATE	C.O.P. at Stockton	N. Mexico at Ft. Collins	Denver at Ft. Collins	Wyoming at Laramie	Arizona State at Ft. Collins	Army at West Point	Montana at Missoula	Utah State at Ft. Collins	Utah at Salt Lake	COUGARS at Provo	—

Hal Mitchell
Owen Dixon
Carl Rollins
Chris Apostol
Tally Stevens